Agrisera
Part of Olink® Group

This product is **for research use only** (not for diagnostic or therapeutic use) **contact: support@agrisera.com**

Agrisera AB | Box 57 | SE-91121 Vännäs | Sweden | +46 (0)935 33 000 | www.agrisera.com

Product no AS13 2708

Anti-Sec8 | Exocyst complex component SEC8

Product information

Immunogen	KLH-conjugated synthetic peptide derived from *Arabidopsis thaliana* Sec8, UniProt: Q93YU5, TAIR: AT3G10380
Host	Rabbit
Clonality	Polyclonal
Purity	Immunogen affinity purified serum in PBS pH 7.4.
Format	Lyophilized
Quantity	50 µg
Reconstitution	For reconstitution add 50 µl of sterile water
Storage	Store lyophilized/reconstituted at -20°C; once reconstituted make aliquots to avoid repeated freeze-thaw cycles. Please remember to spin the tubes briefly prior to opening them to avoid any losses that might occur from material adhering to the cap or sides of the tube.

Application information

Recommended dilution	1 : 7500 (WB)
Expected | apparent MW	88.4 kDa
Confirmed reactivity	*Arabidopsis thaliana*
Not reactive in	No confirmed exceptions from predicted reactivity are currently known

Application example

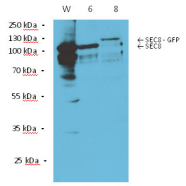

50 µg of total protein from *Arabidopsis thaliana*, wt whole plant extract of one week old seedlings **(1)**, whole plant extract of one week old seedlings of Arabidopsis thaliana Col-0 expressing SEC8-GFP **(2)**, whole plant extract of one week old seedlings of Arabidopsis thaliana sec8 k.o. mutant complemented by SEC8-GFP **(3)**, extracted with SEC6/8 buffer (20mM HEPES, pH 6.8; 150mM NaCl; 1mM EDTA; 1mM DTT; 0.5% Tween 20) were separated on 10 % SDS-PAGE then using semi-dry transfer blotted 1h to the nitrocellulose membrane (1.5 mA/cm2). Blots were blocked with 5 % non fat milk in PBS overnight at 4°C with agitation. Blot was incubated in the primary antibody in 5 % milk in PBS at a dilution of 1: 7500 for 1h at RT with agitation. The antibody solution was decanted and the blot was rinsed five times 5 min with PBST (PBS + 0.5% Tween 20) at RT with agitation. Blot was incubated in secondary antibody (anti-rabbit IgG horse radish peroxidase conjugated) diluted to 1:15 000 in 5 % milk in PBS for 1h at RT with agitation. The blot was washed as above and developed for 5 min with ECL according to the manufacturer's instructions. Exposure time was 10 seconds.

Courtesy of Dr. Michal Hála, UEB, Czech Republic