Agrisera
Part of Olink® Group

This product is **for research use only** (not for diagnostic or therapeutic use) **contact: support@agrisera.com**

Agrisera AB | Box 57 | SE-91121 Vännäs | Sweden | +46 (0)935 33 000 | www.agrisera.com

Product no AS10 678

eEF1B-alpha1 an 2 | elongation factor 1B-alpha 1 and 1B-alpha 2

Product information

Immunogen	Recombinant eEF1B-alpha1 protein from *Arabidopsis thaliana* with no affinity tag,UniProt: Q84WM9, TAIR: At5g12110
Host	Rabbit
Clonality	Polyclonal
Purity	Serum
Format	Lyophilized
Quantity	100 µl
Reconstitution	For reconstitution add 100 µl of sterile water
Storage	Store lyophilized/reconstituted at -20°C; once reconstituted make aliquots to avoid repeated freeze-thaw cycles. Please remember to spin the tubes briefly prior to opening them to avoid any losses that might occur from material adhering to the cap or sides of the tube.
Additional information	Antibody is recognizing elongation factor alpha 1 and alpha 2

Application information

Recommended dilution	1 : 3000 (WB)
Expected | apparent MW	24 | 34 kDa
Confirmed reactivity	*Arabidopsis thaliana*
Predicted reactivity	*Glycne max, Oryza sativa, Solanum tuberosum, Zea mays, Vitis vinifera* Species of your interest not listed? Contact us
Not reactive in	No confirmed exceptions from predicted reactivity are currently known

Application example

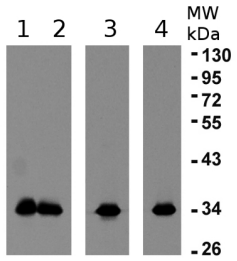

10 µg total protein extracted from 15 day old *Arabidopsis thaliana* seedlings that were either kept at 22ºC **(1)** or heat treated at 38ºC for 2 hours prior to protein extraction **(2)**. As positive control 10 ng of recombinant elongation factor proteins alpha 1 **(3)** and alpha 2 **(4)** were separated side by side with the plant samples on 11% SDS-PAGE and blotted to nitrocellulose (Bio-rad). Blots were blocked following transfer with 5% low fat milk in low salt buffer for 1h at room temperature with agitation. Blots were incubated in the primary antibody at a dilution of 1: 2000 for 2h at room temperature with agitation in the blocking solution. The primary antibody solution was removed and the blot was rinsed briefly twice, then washed 4 times for 15 min each at room temperature with agitation using low salt buffer. Blots were incubated in secondary antibody (anti-rabbit IgG horse radish peroxides conjugated), diluted to 1:2500 for 1h at room temperature with agitation then washed as above and treated with ECL detection reagent according to the manufacturers instructions. Exposure time was 5 seconds. The primary antibody could be reused if it is kept at 4ºC for 2 weeks and if frozen at -20ºC for long time. The pre-immune did not cross react with any plant protein non-specifically. Low salt buffer components are 10 mM Tris (pH 7.6), 68 mM NaCl and 0.05 % Triton X-100.